

PORT DICKINSON AT JONATHAN'S LANDING P. U. D.

0261-020

91

BEING A REPLAT OF A PORTION OF PARCEL Z OF JONATHAN'S LANDING PLAT FOUR P. U. D., AS RECORDED IN PLAT BOOK 41, PAGES 183 THRU 185, OF THE PUBLIC RECORDS OF PALM BEACH COUNTY, FLORIDA
 IN PART OF SECTION 7, TOWNSHIP 41 SOUTH, RANGE 43 EAST
 PALM BEACH COUNTY, FLORIDA
 IN TWO SHEETS SHEET NO. 2

GEE & JENSON
 ENGINEERS - ARCHITECTS - PLANNERS, INC.
 WEST PALM BEACH, FLORIDA
 MARCH 1991

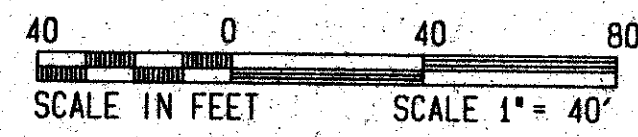

STATE OF FLORIDA
 COUNTY OF PALM BEACH
 This plat was filed for record at _____ M, this day of _____ 1991, and duly recorded in Plat Book No. _____ on Pages _____ thru _____
 JOHN B. DUNKLE
 Clerk Circuit Court
 By _____ D. C.

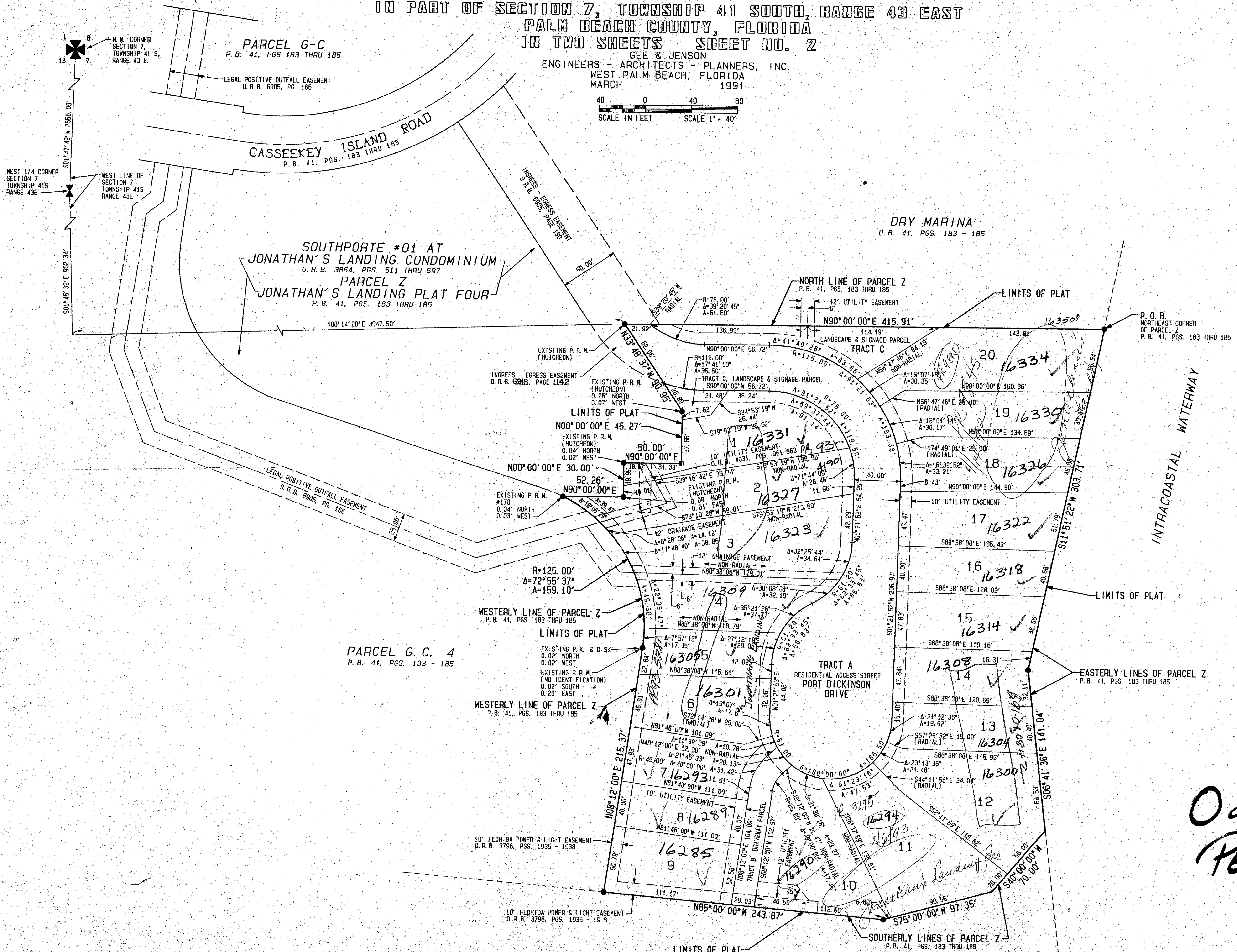

T&E 45

SUBDIVISION: PORT DICKINSON AT JONATHAN'S LANDING
 BOOK: 68 PAGE: 91
 FLOOD ZONE: AS-6 FLOOD MAP # 10918
 ROAD # 11
 SE
 PUD NAME: Same
 ZIP CODE: 33458
 DATE: 7/14/93

COMPUTED _____
 DRAWN _____
 CHECKED _____
 APPROVED _____
 JOB NO. 90-522

0261-020
 PET. 79.230
 COLLECT

PARCEL FW4
 PORT DICKINSON AT JONATHAN'S LANDING 08/91